

**CARSON VALLEY DAYS
WALK, JOG, RUN!
2011**

Run the Parade!
In beautiful Carson Valley, NV
Saturday June 11, 2011

Join us for the 4th Annual
Carson Valley Days Walk-Jog-Run!

All proceeds benefit

the Partnership of Community Resources
and the Minden Rotary Club.

Rally some friends and walk, jog, or run
Carson Valley Days!



- What: 3.1mile & 5.8mile timed fun run
- Where: Lampe Park, Gardnerville, NV (Starts & parking map on back)
- Online registration available at <http://www.Active.com>
- Check In at 7:30 AM, 5.8M starts 8:10 AM, 3.1M starts 8:20 AM
- Pre-race packet pickup Friday June 10, 4:00-8:00 PM at:

Pizza Barn 1544 Hwy 395 N., Gardnerville



- For more information:

PCR (775) 782-8611 pcrinfo@partnership-resource.org

www.partnership-resource.org

Bo Jackson @ Minden Rotary (775) 781-1862 nvjackson6@gmail.com

Sponsored By:
more to come!

MAIL-IN REGISTRATION: (mail to PCR: PO Box 651, Minden, NV 89423)

Name _____
 Address _____
 City _____ State _____ Zip _____
 Phone _____ Email _____
 Age on Race Day _____
 Male ___ Female ___

Registration Category:

- ___ 3.1M adult (\$30 until June 10, \$40 race day)
- ___ 5.8M adult (\$30 until June 10, \$40 race day)
- ___ 3.1M & 5.8M youth 13-17 (\$10 until June 10, \$15 race day)
- ___ 3.1M & 5.8M youth (12 & under) (\$5)
- ___ 2011 Race T-shirt (\$10) Please indicate size: ___XS ___S ___M ___L ___XL ___XXL

\$ _____ TOTAL FEES ENCLOSED (see back for payment information)



Course Start & Parking Map

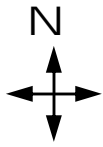

3.1M 3.1M Start

5.8M 5.8M Start

F Finish line, both races

P Suggested Parking**

P¹ Park in P¹ area only if you plan to stay for the duration of the parade

****Note to all runners:** Registration & Check-in Booths will be open at 7:30 AM. You are **STRONGLY** encouraged to arrive at your parking location no later than 7:30 AM. **Highway 395 is CLOSED at 8:00 AM from the intersection of 395/Waterloo all the way north to the intersection of 395/Buckeye (6th St.) and remains closed until the parade is over.** **Waterloo Lane is closed to traffic at 7:00 AM.** In addition, parade/race spectators will be parking early to watch the events, so after 7:00 AM, parking is limited at best. Carpooling is encouraged as well.

Don't get stranded—plan accordingly to arrive at your parking location early!

.....

Payment:

Personal Check (make checks payable to The Partnership of Community Resources)

Cash Please pay by cash in person only

Mail completed form with registration fee to:
The Partnership of Community Resources, WJR 2011
PO Box 651
Minden, NV 89423

Total number participants:

adult _____

youth 13-17 _____

youth 12&under _____

Total number t-shirts: _____